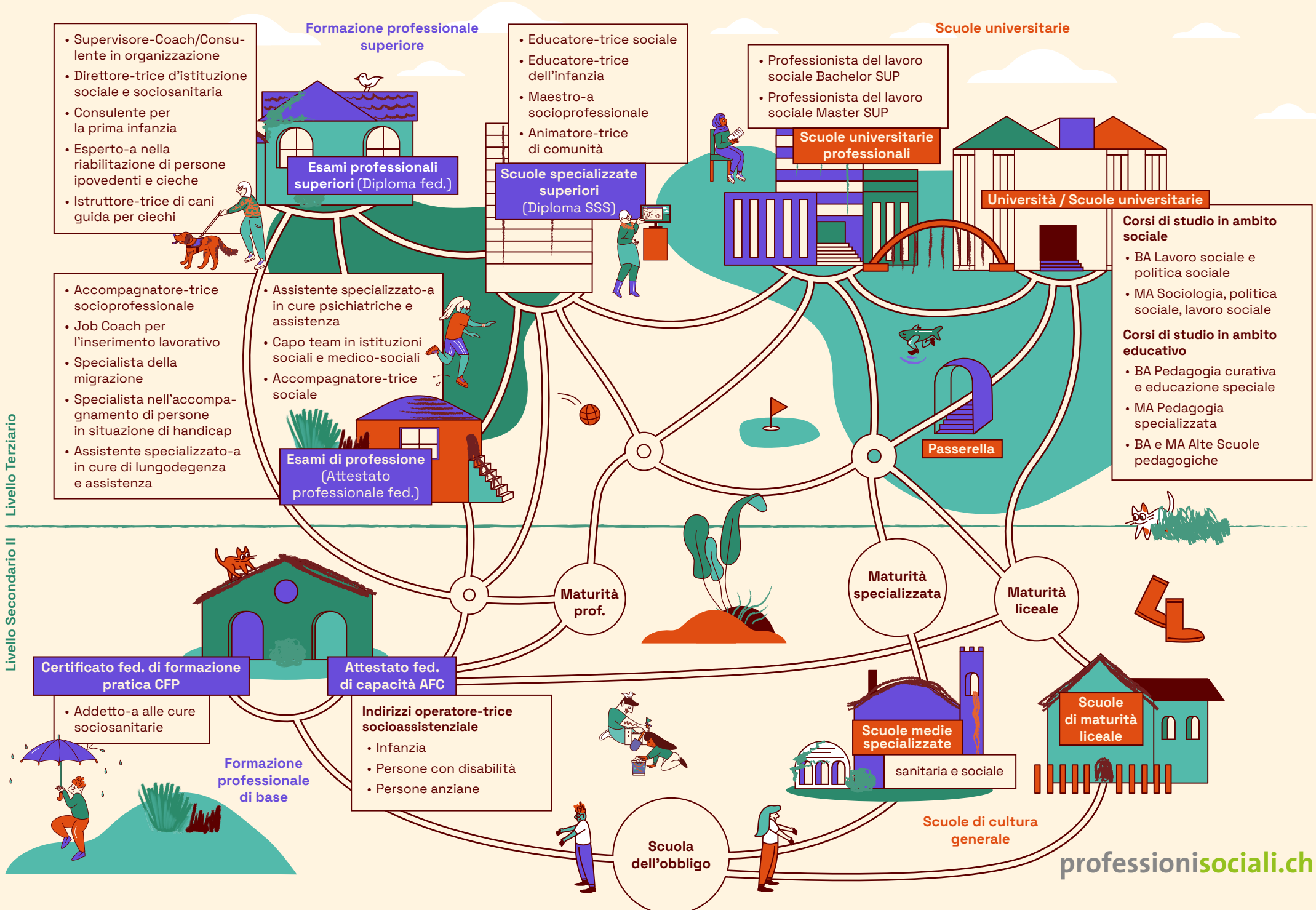Prospettive professionali nel settore sociale