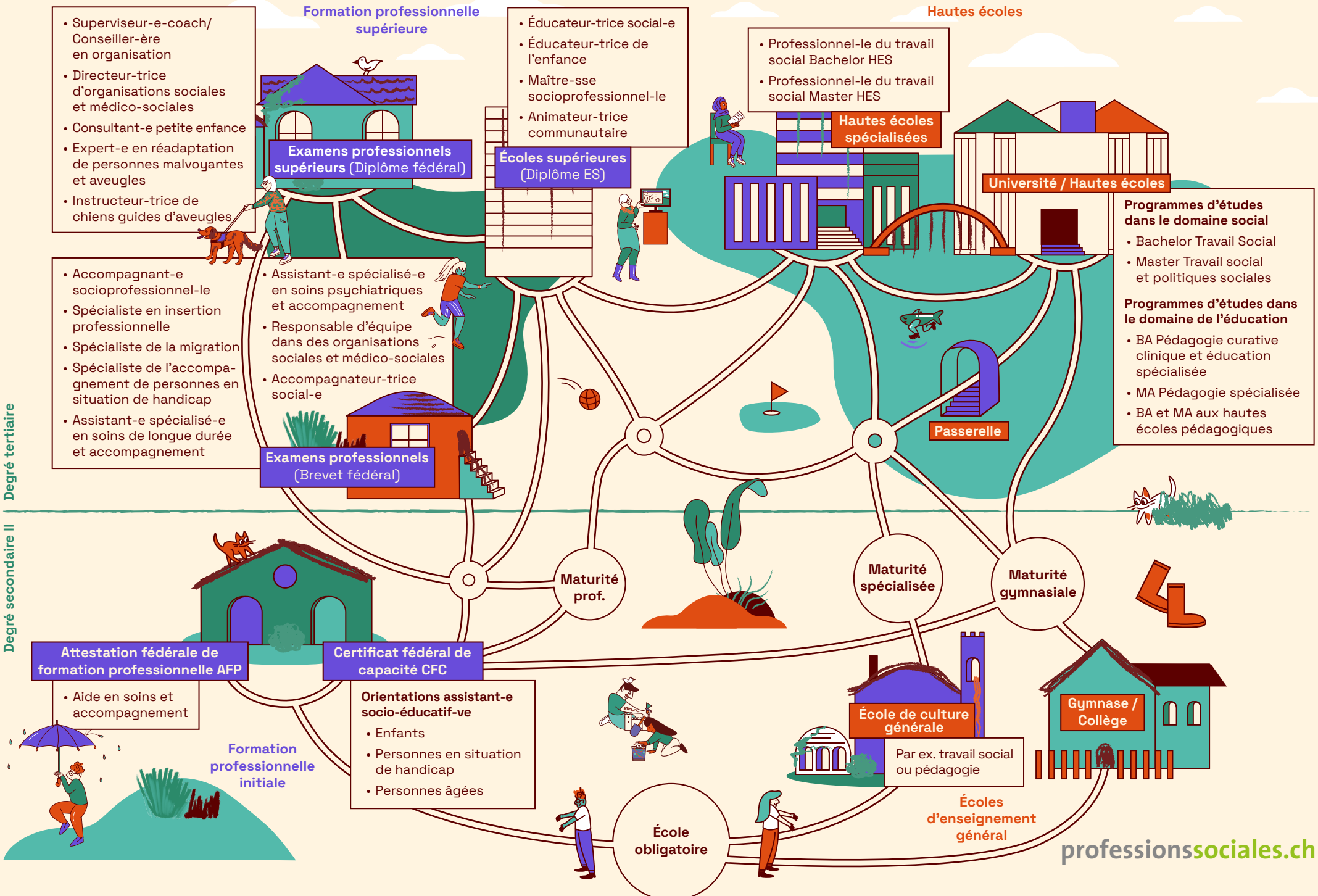Perspectives professionnelles dans le domaine social